

SITE PLAN CUM GROUND FLOOR PLAN.

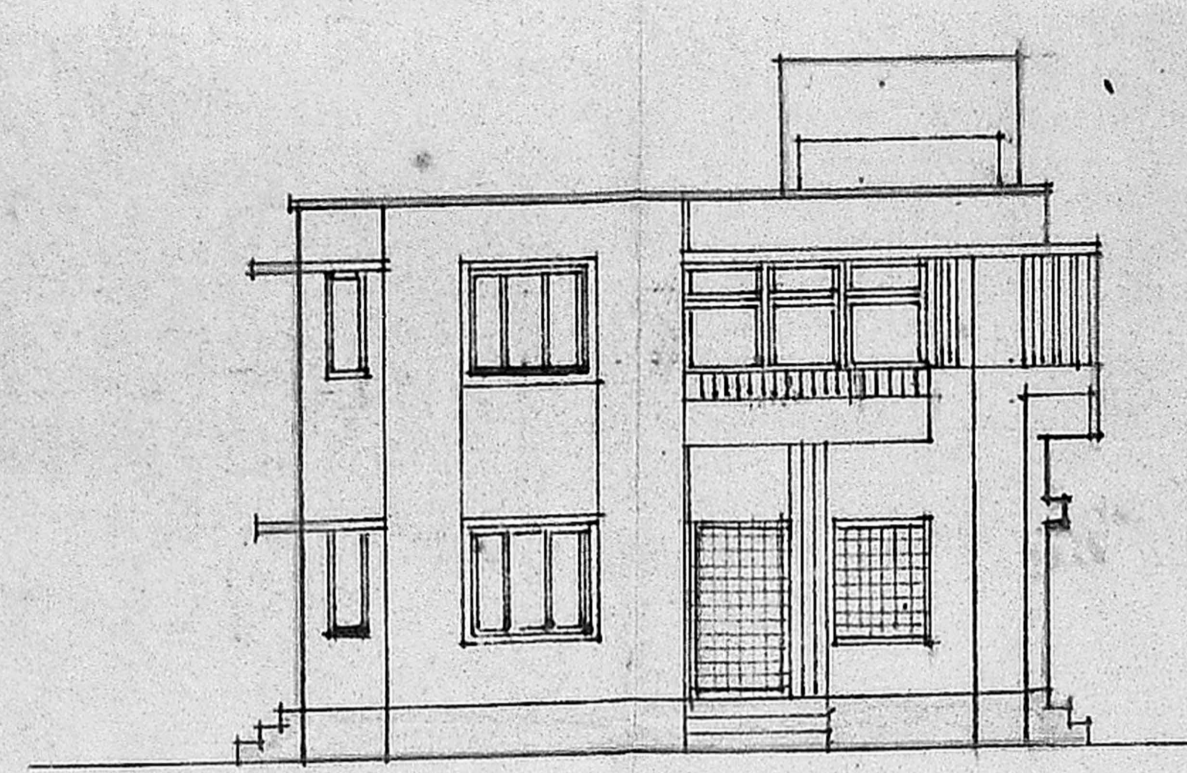

FRONT ELEVATION

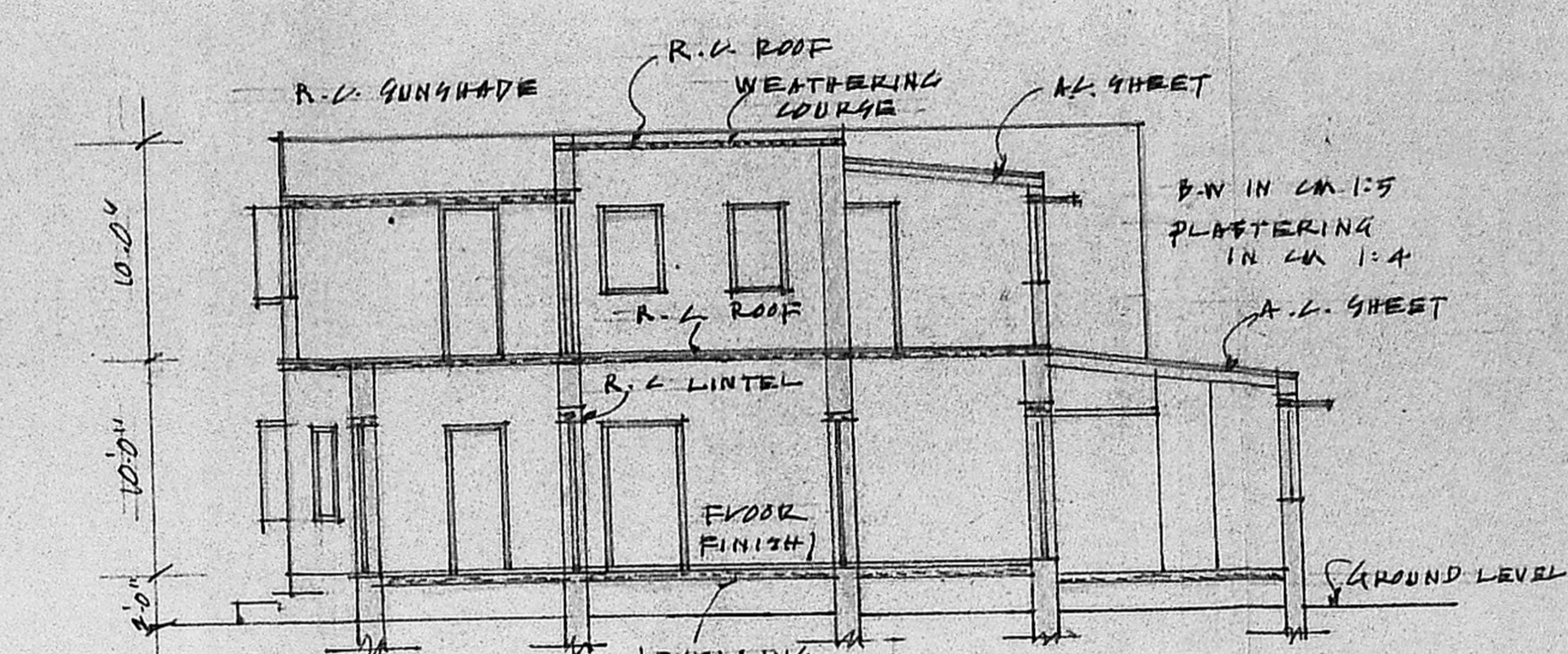

SECTION ON 'A-A'

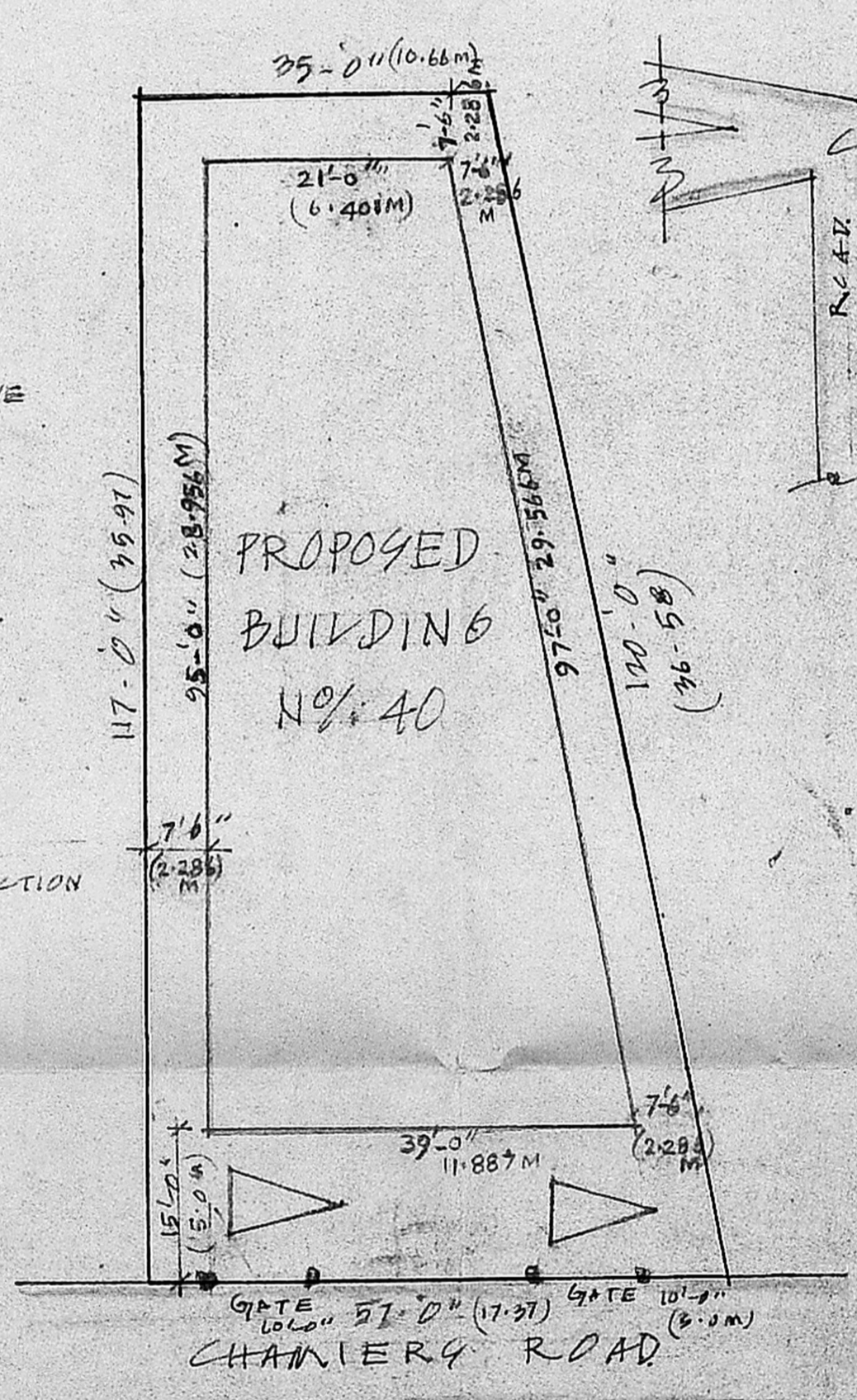
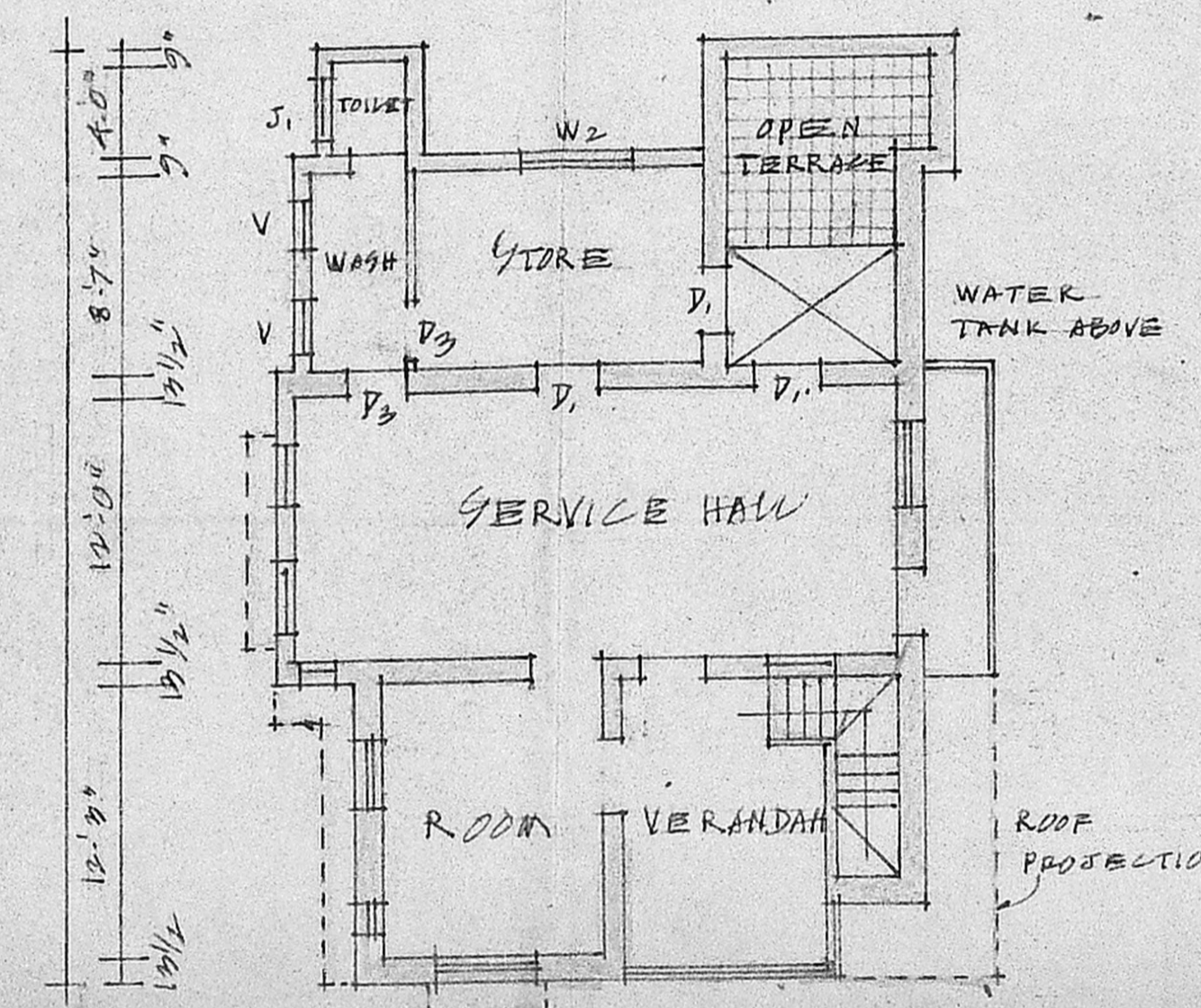
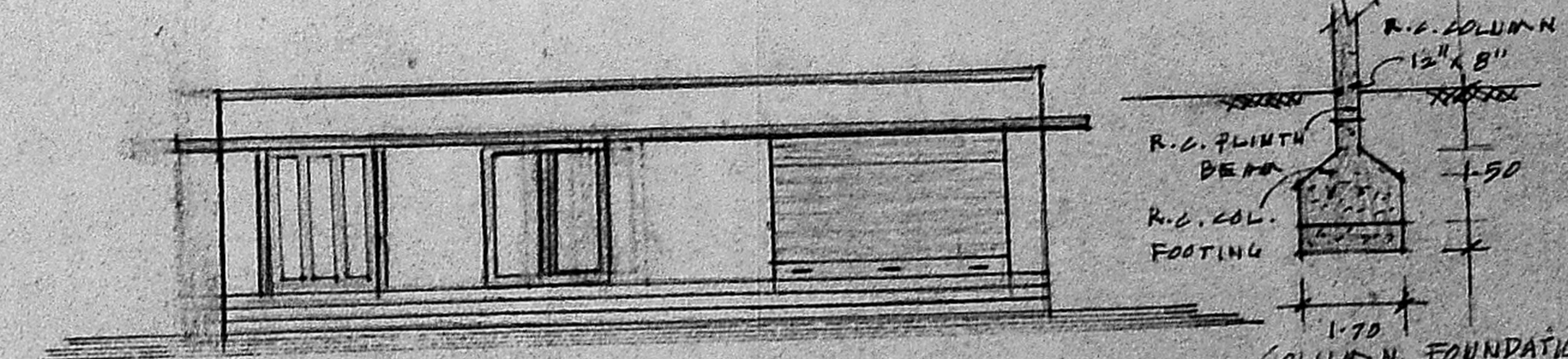

SITE PLAN SCALE 1" = 16'-0"

LAY OUT PLAN

APPROVED

Subject to the conditions in this office letter

No. A/2013/9 Dt. 22-5-89

G. Vijayarajam

FOR MEMBER SECRETARY MADRAS METROPOLITAN DEVELOPMENT AUTHORITY

SPECIFICATION.

FOUNDATION: R.C. COLUMN FOOTING & PLINTH BEAM IN C.C. 1:2:4 @ 5% W.B. REINFORCEMENT.

SUPERSTRUCTURE: R.C. COLUMN, BEAM, R.C. SLAB IN C.C. 1:2:4 WITH 0.8% W.B. REINFORCEMENT B.W IN CEMENT 1:5 PLASTER WITH CM (1:6) WEATHERING COURSE: FLAT TILES IN PARK.

JOINTS: JOINTY CONCRETE.

JOINERY: T.W. WINDOWS & DOORS ETC.

FLOORING: MOSAIC TILE FLOORING

SCHEDULE.

D<sub>2</sub> GLAZED SWING DOOR 6'-0" x 8'-0"

D<sub>4</sub> STEEL GODREJ DOOR.

D T.W. DOOR 4'-0" x 7'-6"

W T.W. WINDOW 10'-0" x 5'-6"

W - DO - 4'-0" x 4'-6"

V T.W. VENTILATOR 4'-0" x 2'-0"

F/W FRENCH WINDOW 5'-0" x 8'-0"

R/S ROOLING SHUTTER 10'-0" x 8'-0"

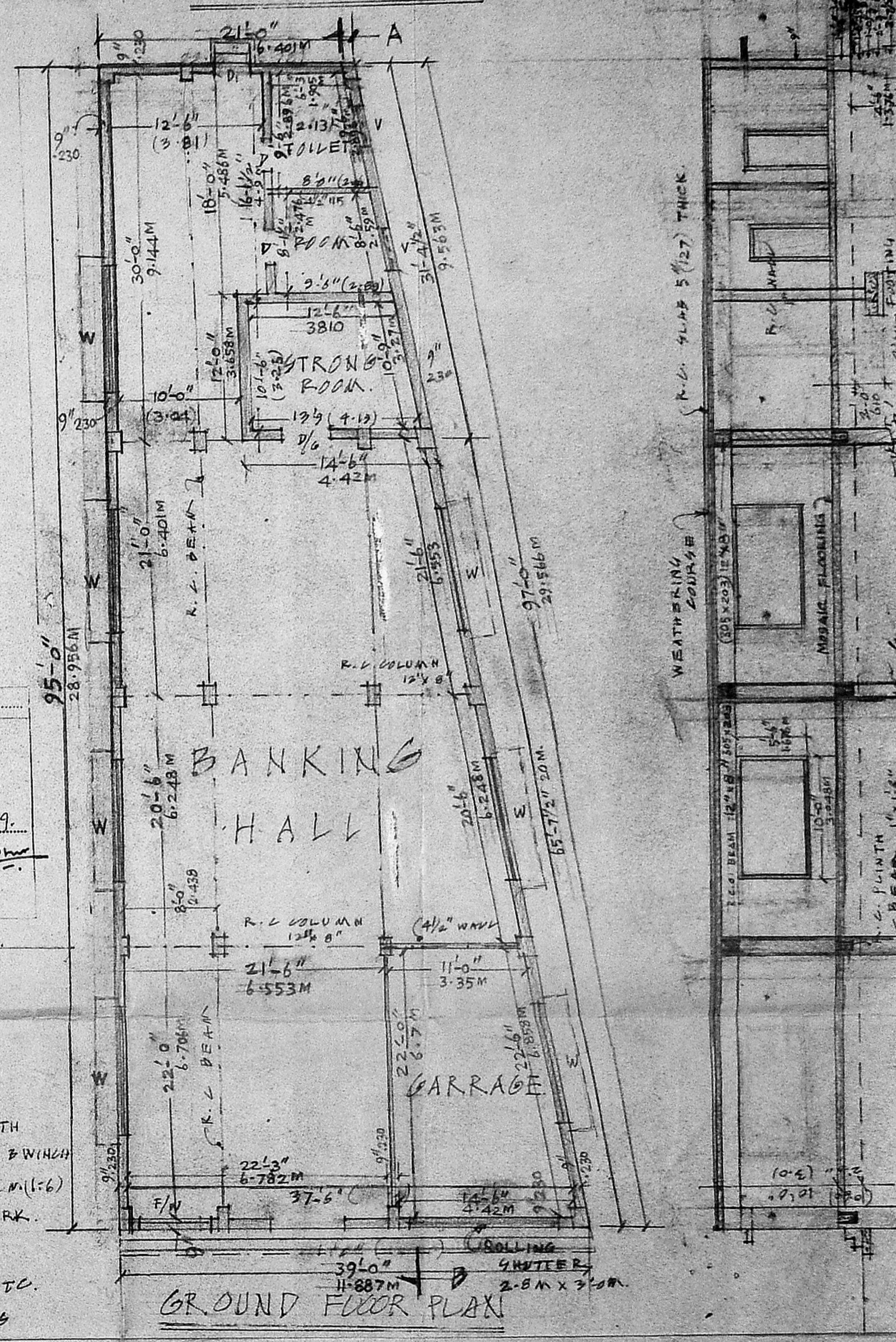

GROUND FLOOR PLAN

K. SANKARAN  
A.Sc. BE MEMBER A.S.S.E  
Consulting Engineer  
Licenced Surveyor  
1944  
Corporation of Madras  
17, Uthirakottai, Madras

OWNER

DISMANTLING THE EXISTING BUILDING AND PROPOSED TO CONSTRUCT THE BUILDING AT DOOR NO. 40, CHAMIER'S ROAD, MADRAS 18, R/S NO. 3847/66 B176 DIVISION 126 SCALE 1" = 8'-0" (1:100)